

New York Mass

Jazz Mass For Mixed Voices And Instruments

16th Funk Feel ♩ = 88

I. KYRIE

Composed by
CHRISTOPH SCHOEPSDAU

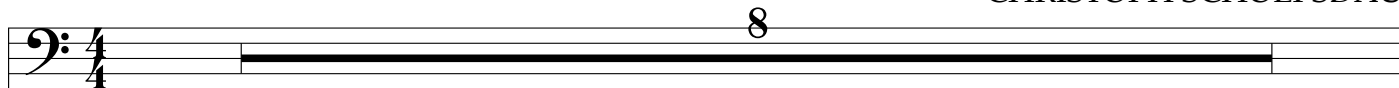

Growl solo w/plunger ad lib. around C

sim.

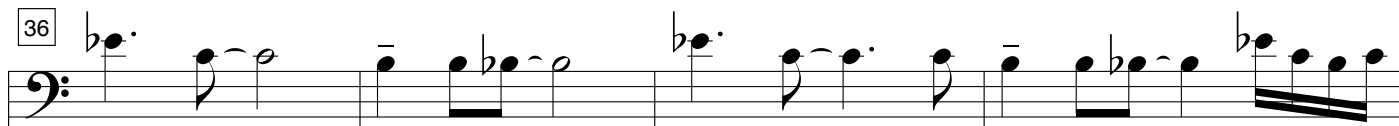
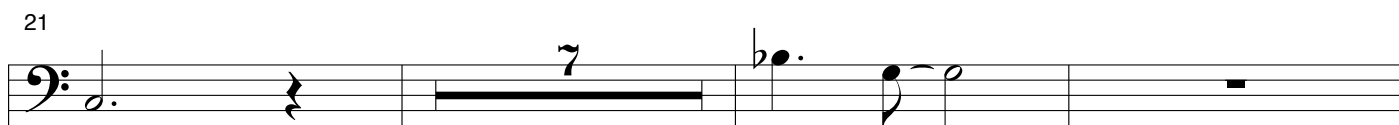

New York Mass - Trombone p. 2

52

3X

2nd x tacet

56

60

64

69

80

83

12

95

99

103

107

111

II. GLORIA

Open Latin Feel ♩ = 112

f

5

10 (Choir) 21

23

27

32

36

40

44

48

New York Mass - Trombone p. 4

52

56

60

64

69

79

83

87

91

95

99

New York Mass - Trombone p. 5

134 Open Latin Feel ♩ = 112

subito p

big crescendo

181

2

New York Mass - Trombone p. 7

234 Funky $\bullet = 112$
Drums

236 2nd x only
14 *f*

252 2 253 1st tacet

256 2 2

262 2

266 1. + 2. Play!

269 3. *ff* opt. 8va

III. PSALM

Latin $\bullet = 152$

11

mf

13

17

21

8

7

37

p

38

42

45

8

53

55

4

59

8

67

7

74

75

p

78

81

New York Mass - Trombone p. 9

85 *10* *Open* *6*

103 *19* *122* *7*

129 *130*

f *134* *1.*

2. *139* *6*

145 *2nd x only* *ff*

149 *1.* *2.*

154 *ff*

158 *1.*

162 *2.* *164* *mf*

167 *5*

IV. CREDO

Fast Swing $\text{♩} = 96$

9 (Guitar) 17 (Choir) 25

8 8 8 12

37 45 (Choir) 23

68

p

72

76

80

mf

84

88

92

96

New York Mass - Trombone p. 11

100 Dm Gm B \flat 7 A7 Dm E7 A7

108 Dm Gm B \flat 7 A7 Dm D7

116 Gm7 Em7 \flat 5 A7 Dm D7

124 Gm Em7 \flat 5 A7 Dm Em7 \flat 5 A7

132 *rubato* 133 Afro $\bullet = 126$

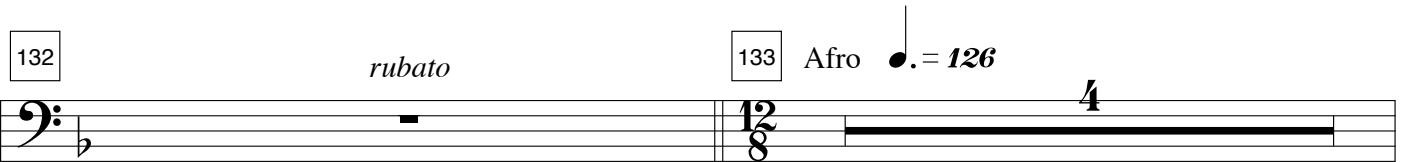

137

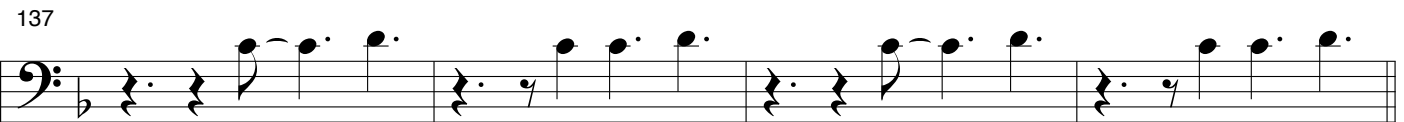

141

149

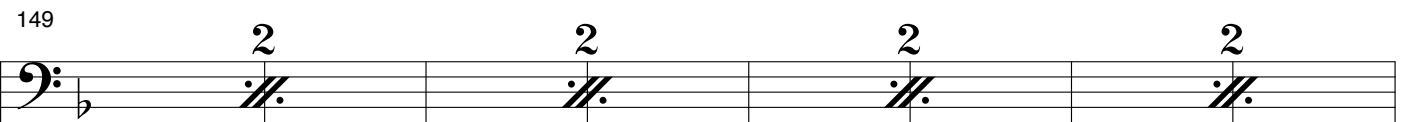

157

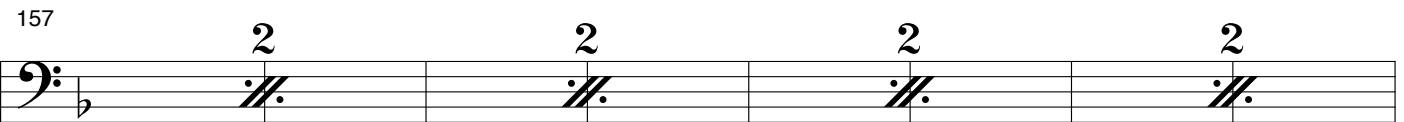

165

170 *rubato*

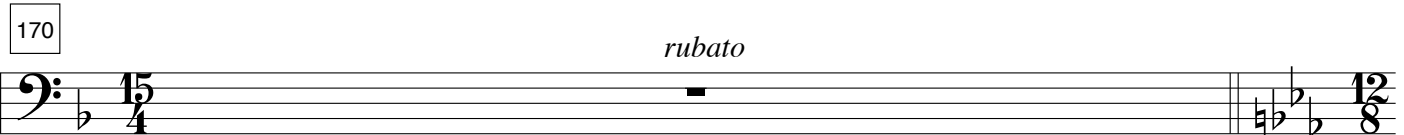

New York Mass - Trombone p. 12

171 Afro $\bullet = 126$

177

180

184

192 Fast Swing $\bullet = 192$

200

205

210

219

223

228

233

240

244

248

252

255

257

259

263

267

271

Latin

Solo fills

C \flat maj7#11

275

V. OFFERTORIUM

tacet

VI. SANCTUS

Funky ♩ = 104

3 2

8 2

12 19 33 3

36

40 opt. 8vb

43 Solo G C/G Gm7 C/G

47

51

55 2 2

New York Mass - Trombone p. 15

60

Sneak into solo

69

D7 D7/F# G A7sus4 D7 D7/F# G7 A7sus4

Repeat for fade out

73

D7 D7/F# G A7sus4 D7 D7/F# 1. G7 A7sus4

77

Open 8th feel ♩ = 120

78

16

rit.

94

98

103

2

VII. BENEDICTUS

Jazz Waltz ♩ = 168

mf

5

9 (Choir)

13

17

16

33

16

49

53

57

73

16

16

89

New York Mass - Trombone p. 17

93 101 109

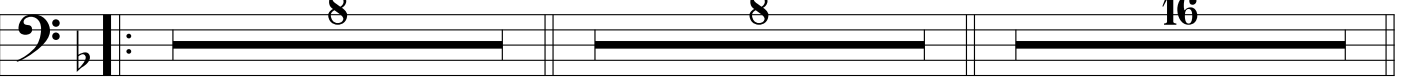

125 2nd x only

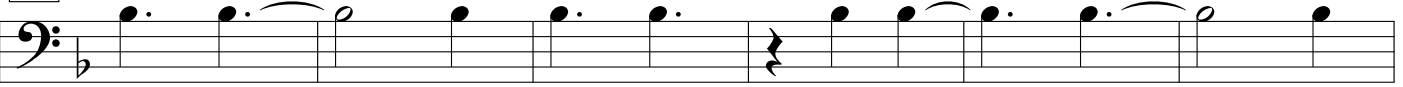

131 133 (Choir)

137 141

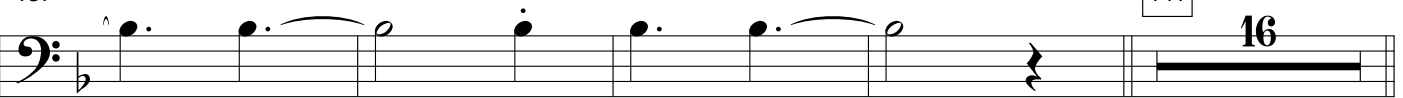

157

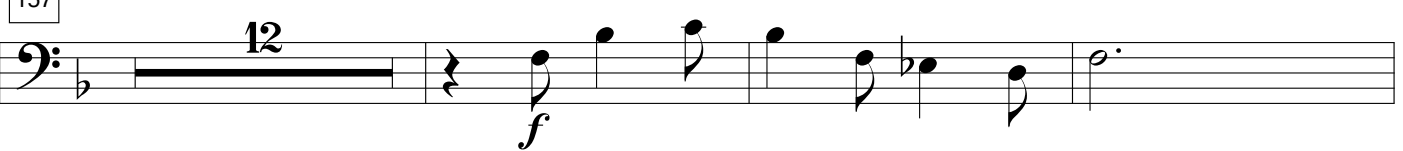

172

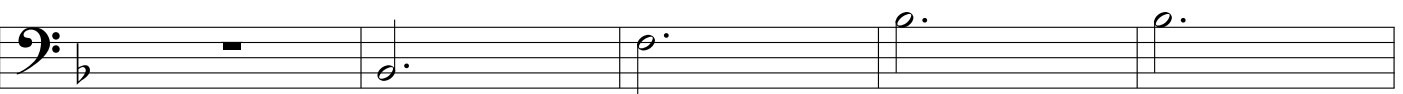

177

181 184 Open 8th feel ♩ = 120

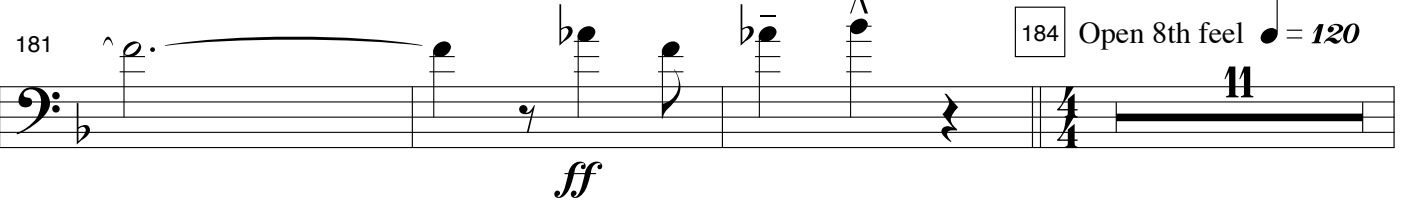

195

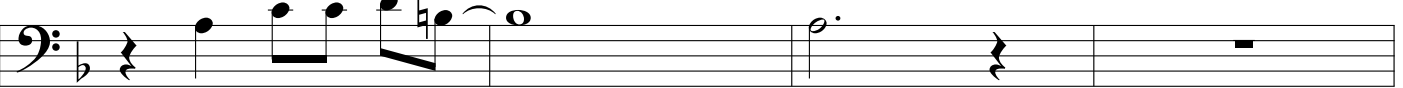

199

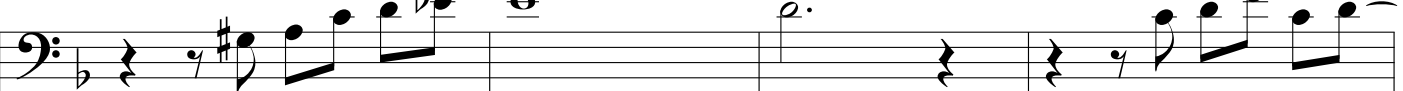

203

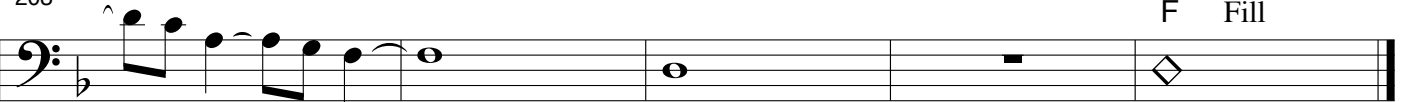

VIII. AGNUS DEI

6 7 9

25 (Choir)

6 7

40

5 3

49 Slow Bossa ♩ = 96

53 (Choir)

69

4 16 18

87

105

137 Samba (Double Time Feel)

18 32 16

153 Slow Bossa

f 3

157

f

161

f

165

13